



The Annual Giving Report

St. Mary's Episcopal School | 2022 - 2023



TABLE OF CONTENTS

Who We Are	3
Where Does My Gift Go?	5
Annual Fund At-A-Glance	6
Annual Fund Donors	7
Consecutive Years of Giving	10
Endowment Funds	11
2022 Golf Tournament	12
2023 Annual Fund Achievement Award	13
2023 Beau Geste	14
Supporting St. Mary's	15

ST. MARY'S EPISCOPAL SCHOOL MISSION STATEMENT

*To provide quality academic programs
in an environment that fosters respect
for faith, family, others, and self.*



WHO WE ARE

2022-23 SCHOOL LEADERSHIP

BOARD OF DIRECTORS

Deb Bryant, President
Dr. Ashley Weedn, Vice President
Mary Hendrick, Secretary
Merri Barden, Treasurer
Pamela Dockter, Head of School
Dr. Amy Costner-Lark
David Dobson
Linda Mason
Ryan McGann
Jackie Shields
Reverend Dr. Mark Story
Wes Stucky

ADMINISTRATION

Pamela Dockter, Head of School
Cindy Niles, Administrative Assistant
Courtney Grogan, Business Manager
Kelly Guinn, Director of Admissions and Marketing
Nikki Sutch, Director of Technology
Laura Peck, Director of Advancement

FACULTY

PRESCHOOL

Christy Galley, Hillary Harris,
Molly Shea, Gladys Whittaker

PRE-KINDERGARTEN

Stacy Javaheri, Georgia Krywicki, Tenaz Sahiar,
Cindy Bonewitz, Stacy Gentling, Emily Collier

KINDERGARTEN

Marjean Beckman, Keri Harper, Amanda Martin,
Cindy Burrus, Susie Davis, Debra Jordan

FIRST GRADE

Sandy Mitchell, Victoria Thomason,
Lisa Murray, Susan Channel

SECOND GRADE

Jan Kindsvater, Carly Rossi

THIRD GRADE

Alecia Jagers, Shara Snyder



FOURTH GRADE

Shannon Goodspeed, Jennifer Cox

FIFTH GRADE

Beverly Roberts

SPECIALS

Sterling Atkinson, Sue Crabaugh,
Jennifer England-Burnside, Ana Florez,
Jenny Rottmayer, Rebecca Simpson, Nikki Sutch

BTC DIRECTOR AND FACILITIES MANAGER

Derinda Doyle-Heaslet

VOLUNTEER LEADERSHIP

PARENT ORGANIZATION

Andie Edwards, President
Sarah Roberts, Vice President
Melanie Arrasmith, Secretary
Sierra Smith, Homeroom Parent Coordinator
Courtney Grogan, Treasurer

FUNDRAISING EVENTS

Nancy Meoli, Beau Geste Chair
Merri Barden, Beau Geste Co-Chair

Andie Edwards, Golf Tournament Chair
Amber Payne, Golf Tournament Co-Chair
Jennifer Milam, Golf Tournament Co-Chair

HOMEROOM PARENTS

PRESCHOOL

Katie Sharrah, Becca Rucker, Christine Blankenship

PRE-KINDERGARTEN

Jillian Marshall, Katie Atkins, Gracelynn Lorenz

KINDERGARTEN

Sierra Smith, Nancy Meoli,
Casey Reser, Regan Holtgrieve

FIRST GRADE

Regan Holtgrieve, Melissa Minter, Stacy Gentling

SECOND GRADE

Nancy Meoli, Melanie Arrasmith

THIRD GRADE

Jenny Geib, Kassadie Gastgeb

FOURTH GRADE

Casey Reser

FIFTH GRADE

Kari Brown



WHERE DOES MY GIFT GO?

No matter how you choose to support St. Mary's Episcopal School, rest assured that each gift has a direct impact on our students, faculty, and staff. Each of our fundraising efforts support one of three areas: general operational support, teacher & student experiences, and project-specific needs.

General Operational Support

SUPPORTED BY ANNUAL FUND, BEAU GESTE, AND ENDOWMENT FUNDS

Gifts to our Annual Fund, Beau Geste, and endowment funds support the school's greatest needs. These essential operating expenses include building maintenance, playground upkeep, updated safety equipment, utilities, faculty and staff salaries, groundkeeping, landscaping, and much more.

Teacher & Student Experiences

SUPPORTED BY PARENT ORGANIZATION, MEMBERSHIP, AND EVENTS

Gifts to our Parent Organization (PO) go toward celebrating our incredible teachers with gifts and events throughout the year and making memories for our students through special events, school dances, and more.

Project-Specific Needs

SUPPORTED BY BEAU GESTE FUND-A-NEED AND THE SMES FUN RUN

Gifts to our SMES Fun Run and Beau Geste Fund-A-Need support project-specific needs that have been identified by our faculty and staff. Past projects have included a school-wide intercom system, new sound system for Taylor Hall, and updated playground equipment.



ANNUAL FUND AT-A-GLANCE

The Annual Fund is our yearly giving campaign that supports projects and programs critical to the St. Mary's experience. The Annual Fund strengthens and sustains our essential operating budget and enables our school to provide the very best educational experience for our students. We are so grateful for the generosity of our St. Mary's community!

\$70,134

TOTAL AMOUNT RAISED

7/1/22 - 6/30/23

PROJECTS SUPPORTED

(PARTIAL LIST)



**PAINT AND BUILDING
MAINTENANCE**



**GROUNDSKEEPING
AND LANDSCAPING**



**CARPET AND
FLOORING**



**SAFETY
SUPPLIES**



UTILITIES



**PLAYGROUND
UPKEEP**

Other - 7%

**Grandparents -
16%**

Parents - 56%

**Faculty, Staff
& Board - 21%**

**DONOR
CONSTITUENCIES**

\$100

**MOST COMMON
GIFT AMOUNT**

100%

**FACULTY AND STAFF
PARTICIPATION**

ANNUAL FUND DONORS

LEADERSHIP CIRCLE

The St. Mary's Leadership Circle is a special group of donors who contribute \$1,000 or more to the Annual Fund within a single school year. We are so appreciative of their generous support throughout 2022-2023 and their commitment to St. Mary's Episcopal School.

Anonymous
Brad and Betsy Branch
Chad and Danelle Burwell
Derek Caswell and Allison Murphree
Nicholete Davis
Eric and Lindsey Dietz
Jake and Angela Fry
Matthew and Kassadie Gastgeb
Tim and Jenny Geib
Michael and Jackie Gordon
Joshua and Erin Hannink
Rick and Kerri Johnson
Joe and Cheryl Lenochoan
The Minter Family
Bryce, Tracy and Catherine Page
Ty and Laura Peck
Steve and Diana Rulewicz
Tripp and Carrie Shawver and Carlie Pierce
John and Ashley Slawson
John and Jeanne Sturges
Tom and Tommye Taylor
Parker and Claire Truong
Roberto Wagner and Helen Algo
Ashley Weedn and Blaine Bendure
Nick and Kriz Wisley

ANNUAL FUND GIFTS BY GIVING LEVEL

Front Row Seat

(\$10,000 +)

The Minter Family

Head of School Circle

(\$5,000-\$9,999)

Tripp and Carrie Shawver and Carlie Pierce

Tom and Tommye Taylor

Scholar's Circle

(\$2,500-\$4,999)

Joshua and Erin Hannink

Bryce, Tracy and Catherine Page

St. Mary's Way

(\$1,000-\$2,499)

Anonymous

Brad and Betsy Branch

Chad and Danelle Burwell

Derek Caswell and Allison Murphree

Nicholete Davis

Eric and Lindsey Dietz

Jake and Angela Fry

Matthew and Kassadie Gastgeb

Tim and Jenny Geib

Michael and Jackie Gordon

Rick and Kerri Johnson

Joe and Cheryl Lenochoan

Ty and Laura Peck *

Steve and Diana Rulewicz

John and Ashley Slawson

John and Jeanne Sturges

Roberto Wagner and Helen Algo

The Blackbaud Giving Fund

Parker and Claire Truong

Blaine Bendure and Ashley Weedn *

Nick and Kriz Wisley

Gold Club

(\$500-\$999)

Matthew and Katie Atkins

Pamela Dunn

Scott Lewis, Jr.

David and Christine Mills

Jeremy and Heather Moad

Jacob and Terra Parten

Lloyd and Terri Peck

Usha Ramakrishnan

Corey and Rebecca Rucker

Jackie Shields *

Susan Story and Father Mark *

Eric and Caroline Zivko

Navy Club

(\$250-\$499)

Jolie Carter and Deb Bryant *

Susan Radke Craig

John and Alexandra Cushing

Marcus and Erin Favorite

Brandon and Chelsea Goforth

Heather Heimbach and Jennifer Milam

Svein and Janet Holsaeter

Spiro and Denice Karousos

Bradley and Christina Keim

Joseph and Alyson Kendall

Christian and Michele Koopman

Stephen Lark and Amy Costner-Lark *

Chrisha and Ryan McGann *

Andy and Patti Walding

Chris and Amme Weilert

Michael and Anne Winzenread

Storm Club

(\$100-\$249)

Dustin and Merri Barden *

Jay and Marjean Beckman *

Cindy Bonewitz *

Todd and Lorrie Braid

Joshua and Nicole Burns

John and Megan Cannon

Dennis and Beverly Chaumont

Chuck and Jane Collier

Gerald Connors

Pamela Dockter *

Derinda Doyle-Heaslet *

Jay and Andie Edwards

Jennifer England-Burnside *

Jesse and Stacy Gentling *

John and Shannon Goodspeed *

Robert and Courtney Grogan *

John and Kelly Guinn *

Keri Harper *

Steve and Nancy Hetherington

Alan and Mary Hendrick *
 Jason Hill and Alexandra McClain
 Stacy Javaheri *
 Laura Jacobsen
 Debra Jordan *
 Phillip and Heather Kennedy
 Bill and Julie Krywicki
 Dustin and Kori Lewis
 Kevin Ma and Leah Zheng
 Harold O. and Becky Marshall
 Karen Megert
 Trey and Claire Miller
 Sandy Mitchell *
 Lisa Murray *
 Oscar Nelo and Milagros Gonzalez
 Boe and Nancy Parrish
 Sandra Pfeifer
 Kyle and Casey Reser
 Beverly Roberts *
 Jonathan and Sarah Roberts
 Pamela Rust
 Ryan and Andrea Rust
 Molly Shea *
 Rebecca Simpson *
 Julie Smith
 Stephen and April Smith
 Shara Snyder *
 Stephen and Kelly Sparks
 Victoria Thomason *
 Judson and Jessica Tompkins
 Sam and Erica Vlahavas

Covell Club

(\$25-\$99)

Michael and Callie Albert
 Jan Allen
 Edward and Ann Bahr
 Glee Bertram
 Laura Buss
 Tammy Cato
 Michael and Susan Channel *
 Sue Crabaugh *
 Yakno and Idara Douglas
 Martha Gilliland
 Scott and Hillary Harris *
 Alecia Jagers *
 Jan Kindsvater *
 Nathan and Gracelynn Lorenz
 Amanda Martin *
 Jo Owens
 Wally and Cathy Pugsley
 Felipe Ruiz and Ana Florez *
 Tenaz Sahiar *
 Juan Samaniego and Raquel Bueno
 Reid and Rachel Schindler
 David and Katie Sharrah
 Wes Stucky *
 Nikki Sutch *
 Nonie Vlahavas
 Gladys Whittaker *
 Trey and Jennifer Willey

* FACULTY, STAFF, AND BOARD MEMBERS

Did You Know?

The Annual Fund received donations
 from nine different US states during
 the 2022 - 2023 school year!

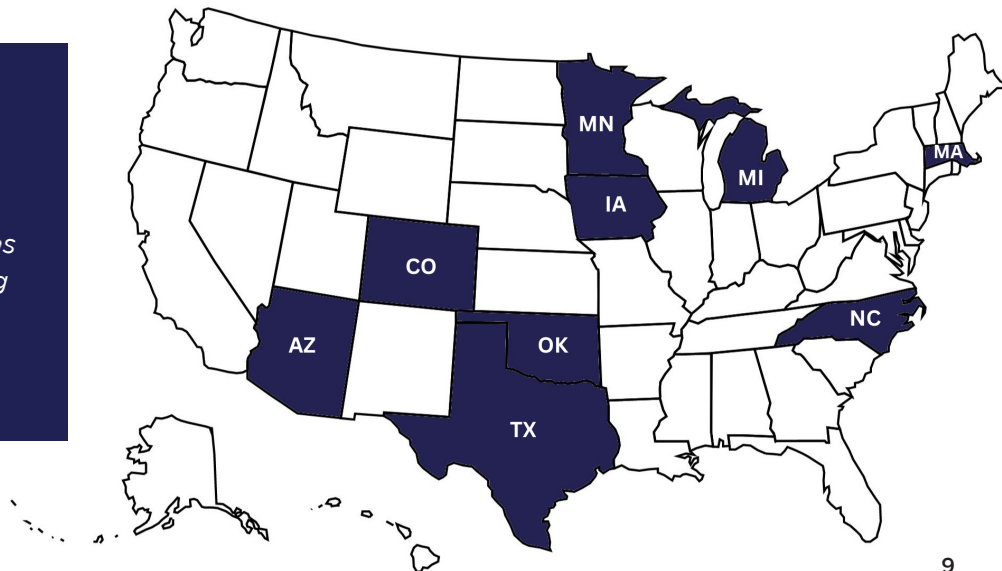

CONSECUTIVE YEARS OF GIVING

The following individuals have given to the Annual Fund for two or more consecutive years.
We are immensely grateful for their continued support!

Matthew and Katie Atkins ♦
Edward and Ann Bahr
Dustin and Merri Barden
Jay and Marjean Beckman ♦
Deb Bryant and Jolie Carter ♦
Cindy Burrus ♦
Chad and Danelle Burwell ♦
Derek Caswell and
Allison Murphree ♦
Tammy Cato
Dennis and Beverly Chaumont ♦
Chuck and Jane Collier
Gerald Connors
Sue Crabaugh ♦
Susan Radke Craig
Susie Davis
Nicholete Davis ♦
Eric and Lindsey Dietz
Pamela Dockter ♦
Pamela Dunn
Jay and Andie Edwards ♦
Jennifer England-Burnside ♦
Marcus and Erin Favorite
Christy Galley ♦
Matthew and Kassadie Gastgeb ♦
Tim and Jenny Geib ♦
Martha Gilliland
John and Shannon Goodspeed ♦
Michael and Jackie Gordon
Robert and Courtney Grogan ♦
John and Kelly Guinn ♦
Joshua and Erin Hannink

Keri Harper ♦
Scott and Hillary Harris ♦
Heather Heimbach and
Jennifer Milam ♦
Alan and Mary Hendrick ♦
Svein and Janet Holsaeter
Laura Jacobsen ♦
Alecia Jagers
Stacy Javaheri ♦
Rick and Kerri Johnson ♦
Debra Jordan ♦
Spiro and Denice Karousos ♦
Bradley and Christina Keim ♦
Jan Kindsvater ♦
Christian and Michele Koopman ♦
Bill and Julie Krywicki ♦
Joe and Cheryl Lenochoan ♦
Dustin and Kori Lewis
Harold O. and Becky Marshall
Amanda Martin ♦
Ryan and Chrisa McGann ♦
Trey and Claire Miller ♦
David and Christine Mills
The Minter Family
Sandy Mitchell ♦
Jeremy and Heather Moad
John and Lisa Murray ♦
Oscar Nelo and Milagros Gonzalez
Cindy Niles ♦
Jo Owens
Bryce, Tracy and Catherine Page ♦
Jacob and Terra Parten

Ty and Laura Peck ♦
Wally and Cathy Pugsley ♦
Usha Ramakrishnan ♦
Beverly Roberts ♦
Jonathan and Sarah Roberts
Corey and Rebecca Rucker ♦
Felipe Ruiz and Ana Florez ♦
Steve and Diana Rulewicz ♦
Tenaz Sahiar ♦
Juan Samaniego and
Raquel Bueno ♦
Tripp and Carrie Shawver
and Carlie Pierce
Rebecca Simpson ♦
Stephen and April Smith ♦
Shara Snyder ♦
Stephen and Kelly Sparks
Father Mark and Susan Story ♦
Wes Stucky
John and Jeanne Sturges ♦
Nikki Sutch ♦
Tom and Tommye Taylor ♦
Victoria Thomason ♦
Judson and Jessica Tompkins ♦
Parker and Claire Truong ♦
Ashley Weedn and
Blaine Bendure ♦
Chris and Amme Weilert ♦
Gladys Whittaker ♦
Trey and Jennifer Willey ♦
Michael and Anne Winzenread
Eric and Caroline Zivko ♦



♦ Indicates three or more years of consecutive giving to the Annual Fund

ENDOWMENT FUNDS

INVESTING IN OUR FUTURE

The St. Mary's Episcopal School endowment funds were established in 1996 by former Head of School Nancy Hetherington with the Oklahoma City Community Foundation (OCCF). These permanent funds generate annual income for the school but the corpus of the funds can never be withdrawn, protecting these investments in perpetuity. The funds are invested conservatively for long-term growth and help to secure our future.

Contributing to our endowment funds is a great way for donors to make a lasting impact and support a sustainable future for St. Mary's.

Gifts to our endowments through OCCF can be made in the form of:

- Planned giving
- Cash
- Check
- Credit Card
- Cryptocurrencies
- Real Estate
- Stocks
- Bonds
- Qualified Charitable Distribution (QCD) from an IRA

Visit occf.fcsuite.com/erp/donate/list to learn more about how your gift to the St. Mary's Episcopal School endowments can grow for generations to come.

To learn more about how you can support St. Mary's future, visit occf.org or call Laura Peck, Director of Advancement, at **405.341.9541**.



2022 SMES GOLF TOURNAMENT

\$23,460.00 RAISED

The 3rd Annual St. Mary's Golf Tournament was a huge success! Thank you to Golf Tournament Chair Andie Edwards, Co-Chair Amber Payne, and Co-Chair Jennifer Milam for all of their hard work. We appreciate all of the generous sponsors who helped make this event possible!

Golf Tournament Sponsors

Alliance Steel Building Systems

Kierl Orthodontics

Roots Real Estate, LLC

Mid-America, Inc.

Othello's and Around the Corner

Tim and Jenny Geib

Hole Sponsors

Parker and Claire Truong

John and Ashley Slawson

Chris and Amme Weilert

Melanie Arrasmith

CT Source LLC

2023 ANNUAL FUND ACHIEVEMENT AWARD

LUKAS ZIVKO

Established in 2020 and supported by proceeds from the Annual Fund, the Annual Fund Achievement Award is a \$1,000 cash scholarship given each spring to a graduating fifth grade student who exemplifies the St. Mary's Way.

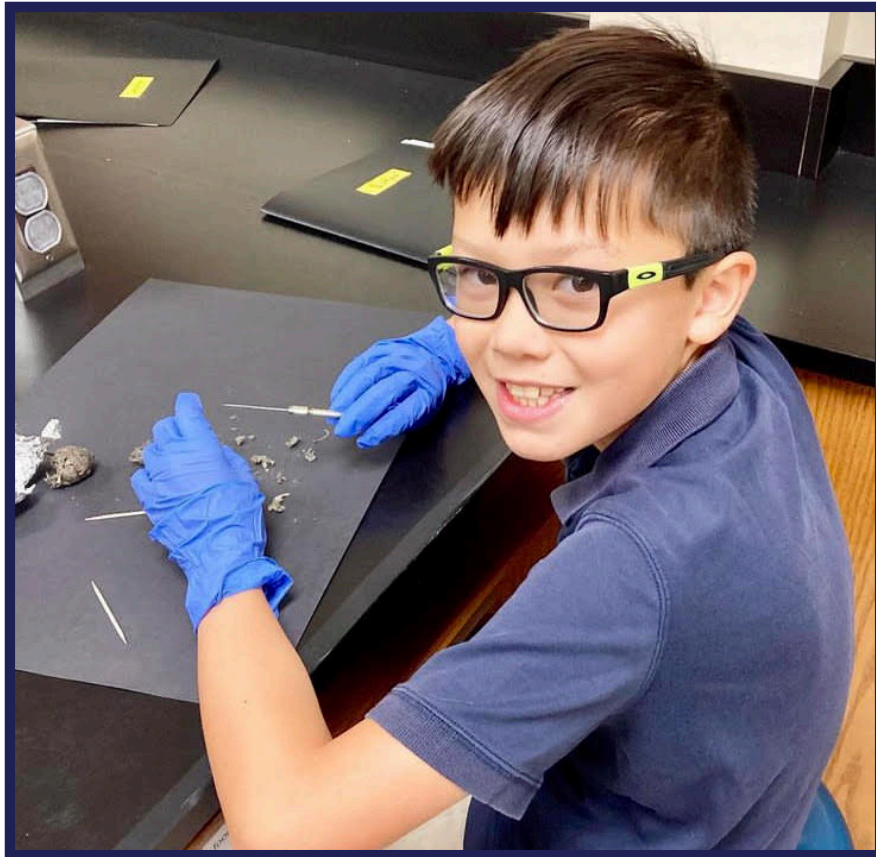

Please join us in congratulating the 2023 winner,
LUKAS ZIVKO!

Lukas came to St. Mary's in 2016 and has grown into a leader whom teachers and students alike admire and respect. Whether it was through greeting everyone with a smile and cheerful hello, always offering to help a teacher or friend in need, or serving as a role model to students in BTC, Lukas has continuously demonstrated the St. Mary's Way.

Thank you Lukas for being a light to others!

2023 BEAU GESTE, ST. MARY'S DERBY

\$77,725.00 RAISED

When Beau Geste (French for 'beautiful gesture') began 35 years ago, the goal was to raise enough funds to cover that year's teacher supplies. This generous tradition has continued to grow and now is our school's largest fundraiser. St. Mary's is so appreciative for all of the work done by this year's Chair Nancy Meoli, Co-Chair Merri Barden, and committee members Amber Siegel and Natalie Turner. Thank you to all of our generous event sponsors for your support!

Presenting Sponsor

Katie Turner Interior Design

Supporting Sponsors

Bob Moore Subaru

Hogan Taylor

Kirkpatrick Bank

L5 Construction

Table Sponsors

SMES Board of Directors

The Stacy Group

Minter and Sons

The Hulme Family

Schindler Design Co.

Othello's

The Vlahavas Family



SUPPORTING ST. MARY'S

Looking for ways to support our community?
Designate your gift today or contact Laura Peck, Director of Advancement,
at **405.341.9541** or **LPeck@SMESEdmond.org**.



ANNUAL FUND



BEAU GESTE



PARENT ORGANIZATION



IN-KIND GIFTS



ENDOWMENTS

*GIVE TO THE
ANNUAL FUND*





SMESEdmond.org